

PERMIT

CITY OF NAPOLEON - BUILDING DEPARTMENT

255 West Riverview Avenue, Napoleon, Ohio 43545 - 419-592-4010

Permit No. 02426 Issued 8-27-91
date

Job Location 1041 Willard
address

Lot _____
sub-div or legal discript

Issued By Brent N. Damman
building official

Owner Mike Willeman 599-0460
name tel.

Address 754 Barclay Dr., Toledo, Ohio

Agent George Hoffman 599-0460
builder-eng.-etc. tel.

Address 950 Melody Lane, Napoleon, OH

Description of Use Residential

Residential 1
no. dwelling units

Commercial _____ Industrial _____

New _____ Add'n. XX Alter _____ Remodel X X

Mixed Occupancy _____

Change of Occupancy _____

Estimated Cost \$ 3000.00

FEES	BASE	PLUS	TOTAL
<input checked="" type="checkbox"/> BUILDING	\$9.00	\$22.50	\$31.50
<input checked="" type="checkbox"/> ELECTRICAL		\$ 9.00	\$ 9.00
<input type="checkbox"/> PLUMBING			
<input type="checkbox"/> MECHANICAL	\$10.00		\$10.00
<input checked="" type="checkbox"/> DEMOLITION			
<input type="checkbox"/> ZONING			
<input type="checkbox"/> SIGN			
<input type="checkbox"/> WATER TAP			
<input type="checkbox"/> SEW. INSP.			
<input type="checkbox"/> SEWER TAP			
<input type="checkbox"/> TEMP. WATER			
<input type="checkbox"/> TEMP. ELECT.			
ADDITIONAL PLAN REVIEW	Struct. _____ hrs	Elect. _____ hrs	
TOTAL FEES.....			\$50.50
LESS MIN. FEES PAID <u>8-27-91</u> <small>date</small>			\$50.50
BALANCE DUE.....			\$ 0.00

ZONING INFORMATION

district	lot dimensions n/a	area	front yd	side yds	rear yd
max hgt	no pkg spaces	no ldg spaces	max cover	petition or appeal req'd	date appr

WORK INFORMATION:

Size: Length _____ Width _____ Stories _____ Ground Floor Area _____

Height _____ Building Volume (for demo. permit) _____ cu. ft.

Electrical: _____
brief description

Plumbing: _____
brief description

Mechanical: _____
brief description

Sign: _____ Dimensions _____ Sign Area **PAID**

Additional Information: 12' Addition, Raise Roof
Remodeling

Date 8-27-91 Applicant Signature X Karen Willeman **CITY OF NAPOLEON**
owner-agent

INSPECTION RECORD

	UNDERGROUND			ROUGH-IN						FINAL		
	Type	Date	By	Type	Date	By	Type	Date	By	Type	Date	By
PLUMBING	Building Drains			Drainage, Waste & Vent Piping			Indirect Waste			Drainage, Waste & Vent Piping		
	Water Piping									Backflow Prevention		
	Building Sewer			Water Piping			Condensate Lines			Water Heater		
	Sewer Connection									FINAL APPROVAL		
MECHANICAL	Refrigerant Piping			Refrigerant Piping			Chimney(s)			Grease Exhaust System		
				Duct Furnace(s)			Fire Dampers			Air Cond. Unit(s)		
	Ducts/ Plenums			Ducts/ Plenums			<input type="checkbox"/> Radiant Htr(s) <input type="checkbox"/> Unit Htr(s)			Refrigeration Equipment		
				Duct Insulation			Pool Heater			Furnace(s)		
			Combustion Products Vents			Ventilation <input type="checkbox"/> Supply <input type="checkbox"/> Exhst.				FINAL APPROVAL		11/22 BD
ELECTRICAL	Conduits & or Cable			Conduits/ Cable			<input type="checkbox"/> Range <input type="checkbox"/> Dryer			Temp Service Temp Lighting		
	Grounding & or Bonding			Rough Wiring			<input type="checkbox"/> Generator(s) <input type="checkbox"/> Motors			Fixtures Lampholders		
	Floor Ducts Raceways			Service Panel Switchboard			<input type="checkbox"/> Water Htr <input type="checkbox"/> Welder			Signs		
	Service Conduit			Busways Ducts			<input type="checkbox"/> Heaters <input type="checkbox"/> Heat Cable			Electric Mtr. Clearance		11/23 BD
	Temporary Power Pole			Subpanels			<input type="checkbox"/> Duct Htr(s) <input type="checkbox"/> Furnace(s)			FINAL APPROVAL		
BUILDING	Location, Set-backs, Esmt(s)			Exterior Wall Construction			Roof Covering Roof Drainage	9/22	BD	Smoke Detector		
	Excavation						Exterior Lath			Demolition (sewer cap)		
	Footings & Reinforcing						<input type="checkbox"/> Interior Lath <input type="checkbox"/> Wallboard					
	Floor Slab			Interior Wall Construction	10/23	BD	Fire Wall(s)			Building or Structure		
	Foundation Walls			Columns & Supports			Fireplace Chimney					
	Sub-soil Drain			Crawl Space <input type="checkbox"/> Vent <input type="checkbox"/> Access			Attic <input type="checkbox"/> Vent <input type="checkbox"/> Access					
	Piles			Floor System(s)						FINAL APPROVAL BLDG. DEPT.		
			Roof System	10/23	BD	Special Insp Reports Rec'd				Certificate of Occupancy Issued		
ADDITIONAL	INSPECTIONS, CORRECTIONS, ETC.						INSPECTIONS, CORRECTIONS, ETC.					

APPLICATION
for
RESIDENTIAL BUILDING, ELECTRICAL, PLUMBING, MECHANICAL, PERMITS and DEMOLITION PERMIT
from the
CITY OF NAPOLEON - BUILDING DEPARTMENT
255 West Riverview Ave. Napoleon, Ohio 43545 Pn. 419-592-4010

Entry No. _____

Permit No. 02426 Issued 8-27-91

Job Location 1041 Lillard

Lot _____

Issued By BND sub-div. or legal disc.

Owner Mike Willemann Pn 599-0460 building official

Address 754 Bailey Dr. Toledo

Agent George Hoffman Pn 599-0460

Address 950 Melody Lane

Description of Use Residential

Ch. Permits Reg.	Base	Fees Plus	Total
<input checked="" type="checkbox"/> Building	<u>9.00</u>	<u>22.50</u>	<u>31.50</u>
<input checked="" type="checkbox"/> Electrical		<u>9.00</u>	<u>9.00</u>
<input type="checkbox"/> Plumbing			
<input checked="" type="checkbox"/> Mechanical	<u>10.00</u>		<u>10.00</u>
<input type="checkbox"/> Demolition			
<input type="checkbox"/> Zoning			
<input type="checkbox"/> Sign			
<input type="checkbox"/> Water tap			
<input type="checkbox"/> Sewer Tap			
<input type="checkbox"/> Temp. Water			
<input type="checkbox"/> Temp. Elec.			

Residential 1 no. dwelling units

Commercial _____ Industrial _____

New Add'n. Alter Remodel

Mixed Occupancy _____

Change of Occupancy _____

Estimated Cost \$ 3000.00

Additional plan review	struc.	hrs
	Elect.	hrs
Total Fees.....	<u>50.50</u>	<u>31.50</u>
Less Min. Fees Pd. <u>8-27-91</u>	<u>50.50</u>	
date	<u>5</u>	<u>31.50</u>
Balance Due.....		

ZONING INFORMATION

district	lot dimensions	area	front yd	side yds.	rear yd
	<u>N/A</u>				
max hgt	no pkg spaces	no ldg spaces	max cover	petition or appeal req'd.	date appr

WORK INFORMATION:

BUILDING: Garage Fl. Area _____ Basement Fl. Area _____ Second Floor Area _____
Size: Length _____ Width _____ Stories _____ Ground Floor Area _____
Height _____ Building Volume (for deca. permit) _____ cu. ft.

Description of Work: 12' Addition
Remodeling - Rnie Roof.

PAID
AUG 27 1991
CITY OF NAPOLEON

PAID
OFFICE
CITY OF
MAY 15 1970

16'

12'

ADDITION

WINDOW

16'

WINDOW

32'

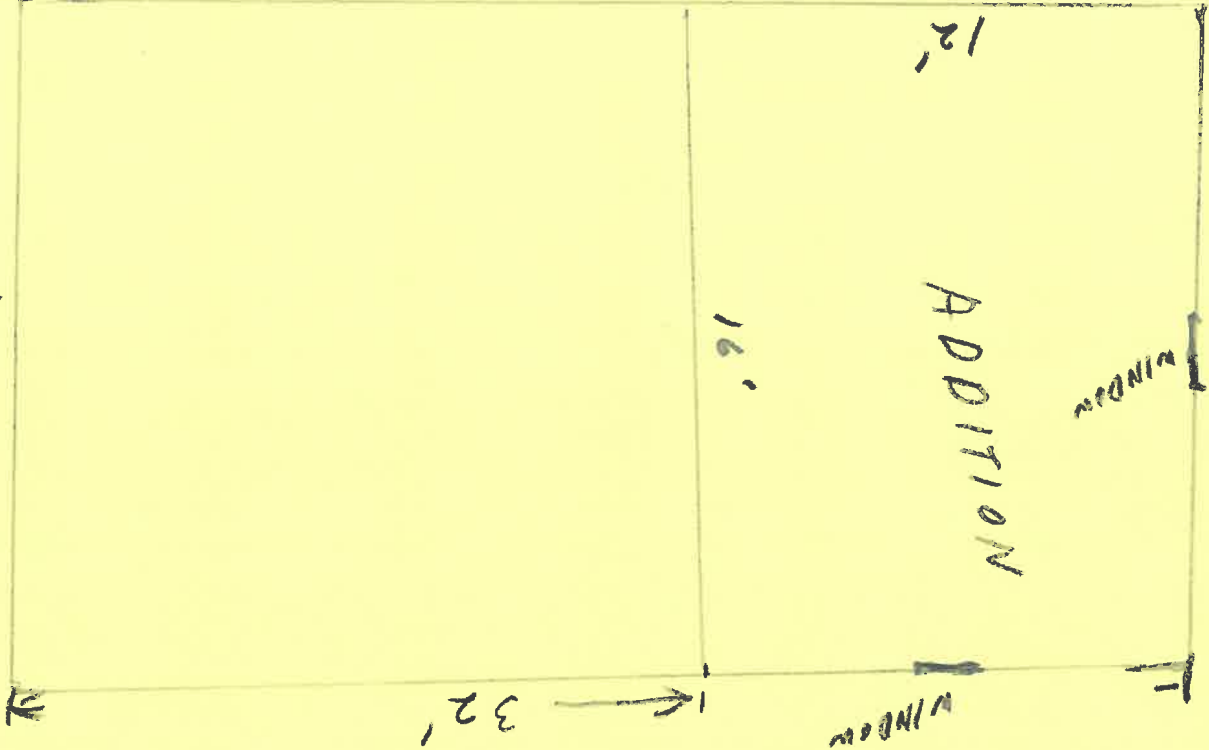

2 1/2'

16'

7'

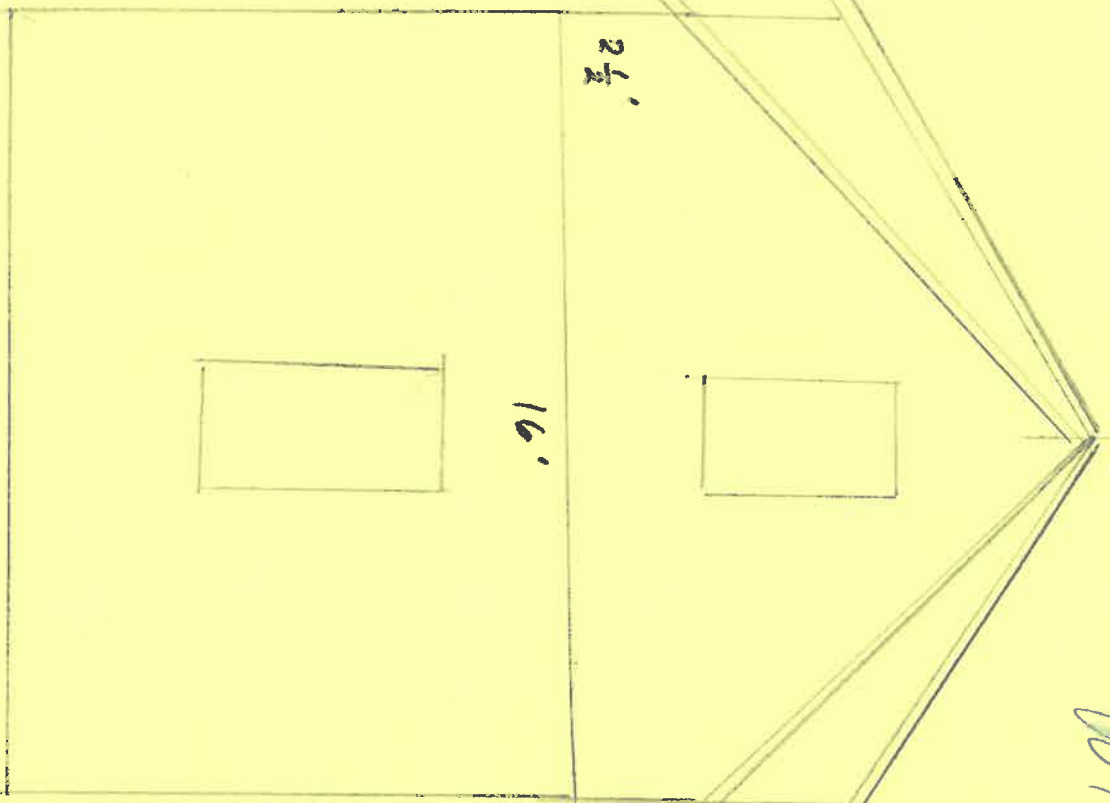

1041
Willard

Willard

